

Tech Tip 150023

VIGIL Client – Quick Export – Best Practices

Tech Tip #:	150023-1
Revision Date:	May 22, 2015
Product Affected:	VIGIL Client 7.5.1 or newer.
Purpose:	The purpose of this document is to provide a best practices guideline for using the Quick Export function available in VIGIL Client version 7.50.1000 and higher.

1 USING VIGIL CLIENT QUICK EXPORT.....	1
2 CONTACT INFORMATION	2

1 Using VIGIL Client Quick Export

To use the Quick Export Feature:

1. Open the VIGIL Client software.
2. Connect to the desired VIGIL Server.
3. Expand the options under the connected Server
4. Double-click the Quick Export option. This will deploy the Quick Export popup.

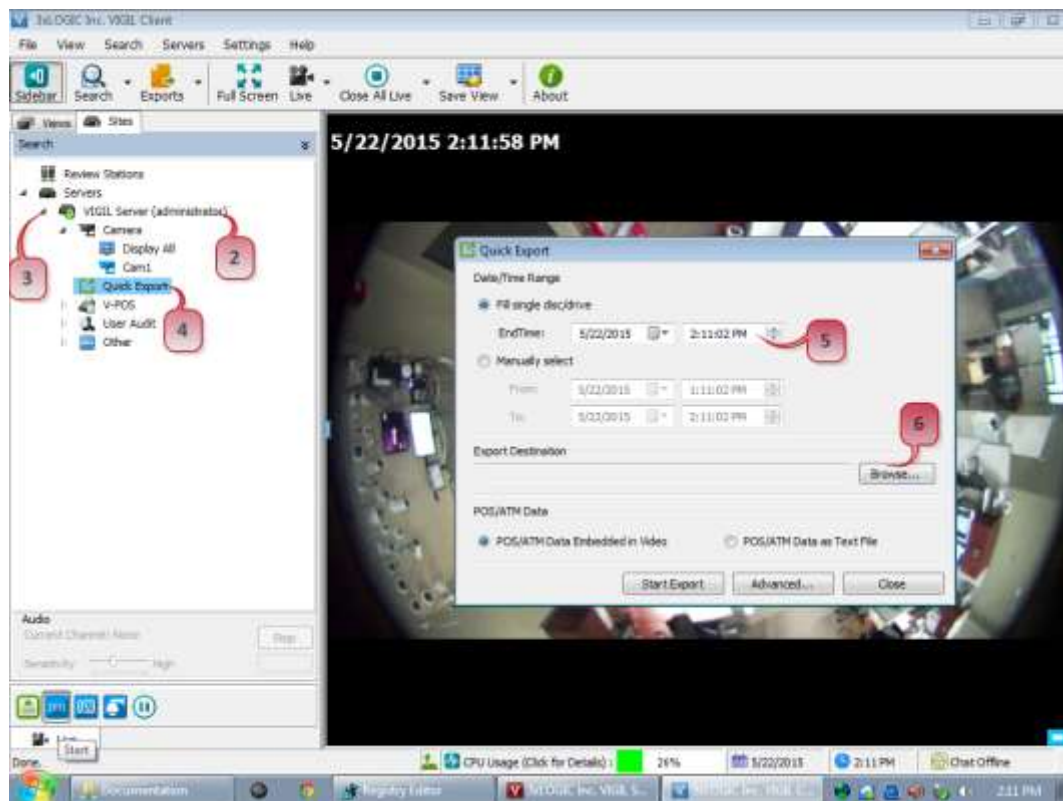

5. Once open, select the desired date and time range (limited to 8 hours total).
6. Select the desired destination (DVD-R or NTFS formatted drive)

By default Quick Export will export all cameras and data.

Due to technical limitations of DV Player (proprietary playback software) allowing only a maximum of 16 cameras and 5,000,000 frames at one time, it is recommended the *Advanced* option is selected and a maximum of 16 cameras are selected for any one given export (as pictured below).

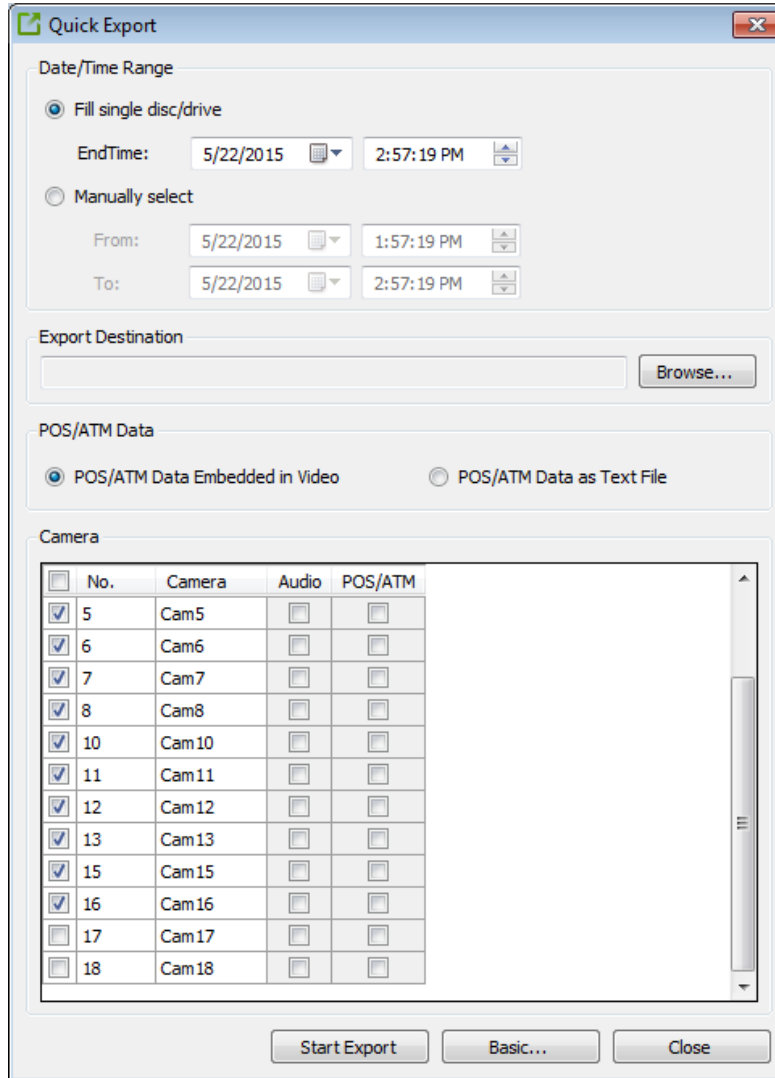

If needed a second Quick Export can be used for the remaining cameras.

2 Contact Information

If you require more information, or if you have any questions or concerns, please contact 3xLOGIC Support:

Email: helpdesk@3xlogic.com

Online: www.3xlogic.com